

BUILD-TO-SUIT CROSSDOCK



733,200 SF Crossdock Warehouse – Build-to-Suit Georgia International Trade Center Lease Rate/Sale Price: Please Inquire

Location Highlights

- Chatham Building in the Georgia International Trade Center ("GITC")
- 9.6 miles to GA Ports Authority Garden City Terminal and 3.8 miles to Interstate 95
- Excellent access to Interstates 95 and Jimmy Deloach Parkway via Highway 21 with best market truck route, only two turns to access GPA
- GITC is the Savannah metro area's latest large scale Class A industrial park, with over 4.2 msf leased and/or under construction since March 2019

Warehouse Detail

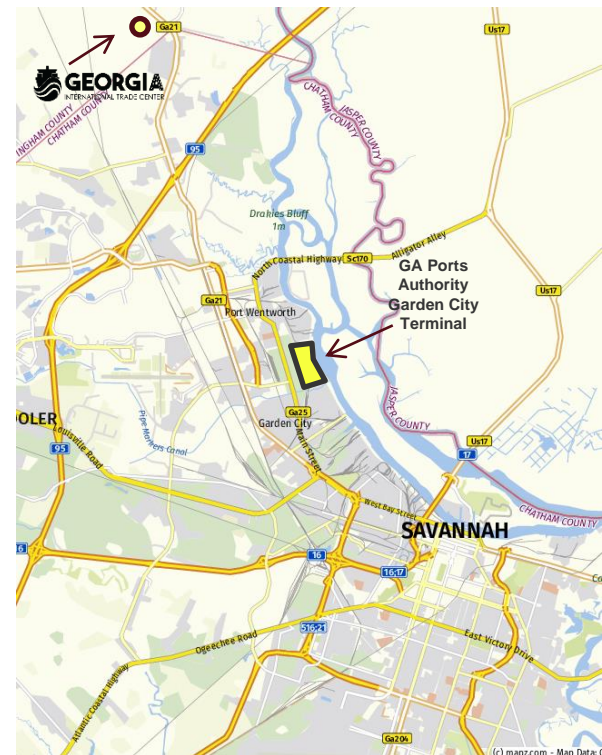
- 733,200 total sf Crossdock can be delivered within 11 months of lease or purchase agreement execution
- Class A, tilt-wall construction
- 40' clear height with ESFR
- Perimeter fencing with secure truck court
- Developer has General Contractor and site work crews on-site currently building three spec. warehouses totalling 1.7 msf of Class A Warehouse – ensures delivery date of the Chatham Building for Tenant/Purchaser



Stephen Ezelle, SIOR, CCIM
Partner

Cushman & Wakefield | Gilbert & Ezelle
+1 912 441 3083
sezelle@gilbertezelle.com

Independently Owned and Operated / A Member of the Cushman & Wakefield Alliance

Cushman & Wakefield Copyright 2021. No warranty or representation, express or implied, is made to the accuracy or completeness of the information contained herein, and same is submitted subject to errors, omissions, change of price, rental or other conditions, withdrawal without notice, and to any special listing conditions imposed by the property owner(s). As applicable, we make no representation as to the condition of the property (or properties) in question.

Gilbert & Ezelle Real Estate Services, LLC
820 Abercorn Street
Savannah, Georgia 31401
phone: +1 912 236 8992

WAREHOUSE DETAIL – CHATHAM BUILDING

TOTAL SQUARE FEET AVAILABLE	733,200 sf – Divisible to 360,000 sf
OFFICE	Build-to-Suit
TRAILER PARKING	208
DOCK HEIGHT DOORS	(175) 9'x10'
DRIVE-IN DOORS	(4) 12'x16' w/ 20' wide ramps
COLUMN SPACING	50'x54'
SPEED BAYS	60'
LIGHTING	LED – 25 FC
CLEAR HEIGHT	36' - 40' – Build-to-Suit
AUTO PARKING	186 (Expandable to 275)

Site Plan & Building Features – Chatham Building

- 733,200 SF - 520' deep Crossdock configuration
- 208 trailer spaces with 185' truck court
- Potential for secure truck court if required with excellent access to SR 21 via Trade Center Boulevard
- Office and dock packages are build-to-suit
- Building will deliver within 11 months of lease/purchase agreement execution with early access granted for tenant/purchaser cabling, wiring, racking and related upfit

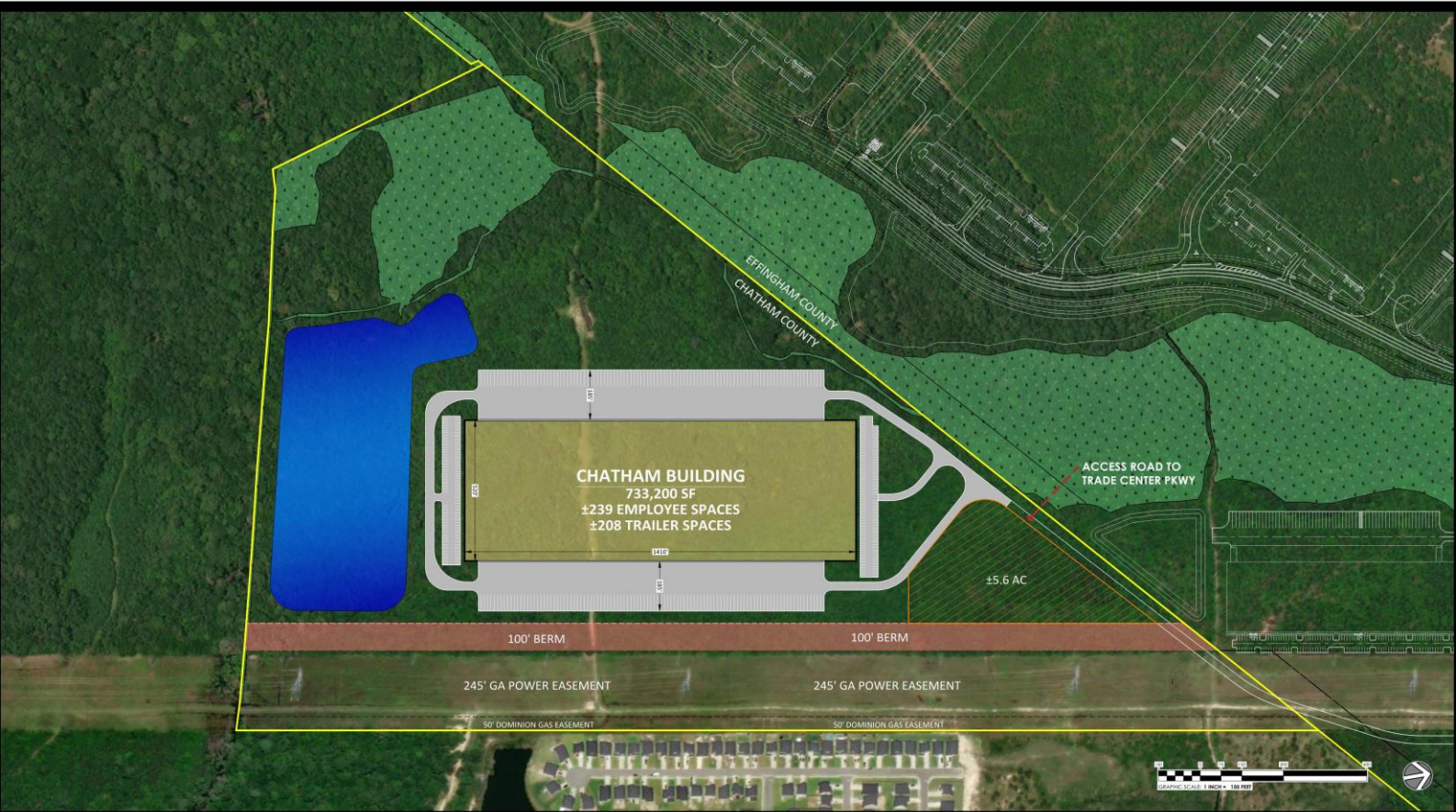

PREPARED FOR:
Chesterfield.

CONCEPTUAL LAYOUT EXHIBIT
GEORGIA INTERNATIONAL TRADE CENTER - CHATHAM TRACT
Chatham County / GA
March 30, 2020

**THOMAS &
HUTTON**

50 PARK OF COMMERCE WAY
SAVANNAH, GA 31405 • 912.294.5300
www.thomasandhutton.com

Stephen Ezelle, SIOR, CCIM
Partner
Cushman & Wakefield | Gilbert & Ezelle
+1 912 441 3083
sezelle@gilbertezelle.com

Gilbert & Ezelle Real Estate Services, LLC
820 Abercorn Street
Savannah, Georgia 31401
phone: +1 912 236 8992

Independently Owned and Operated / A Member of the Cushman & Wakefield Alliance

Cushman & Wakefield Copyright 2021. No warranty or representation, express or implied, is made to the accuracy or completeness of the information contained herein, and same is submitted subject to errors, omissions, change of price, rental or other conditions, withdrawal without notice, and to any special listing conditions imposed by the property owner(s). As applicable, we make no representation as to the condition of the property (or properties) in question.



Class A Park – GA International Trade Center

- GITC is the Savannah metro area's newest large scale, institutional quality Class A+ industrial park
- 7.2 MSF at build-out with 2.4 MSF delivered to date and leased to Shaw Industries, Geodis Logistics, DeWell Container Shipping, Pacific Cycle and Sunland Logistics
- Closest Industrial Park to the GPA with availability of New Class A Buildings
- Strategically located in Effingham County along the northern border of Chatham County offering the combined advantage of port proximity, availability of labor and potential local incentives for industrial owners and occupiers

Why GA International Trade Center?

- Only 9.6 miles from the GA Ports Authority with two truck turns via SR 21
- Trained workforce in the immediate area (Effingham County/Rincon) with over 18,000 workers commuting out of the County for employment – 50% of which are in the manufacturing and logistics industry
- Supportive local Government and potential for competitive incentive package for qualifying occupiers

Stephen Ezelle, SIOR, CCIM
Partner

Cushman & Wakefield | Gilbert & Ezelle
+1 912 441 3083
sezelle@gilbertezelle.com

Gilbert & Ezelle Commercial Real Estate, LLC
820 Abercorn Street
Savannah, Georgia 31401
phone: +1 912 236 8992

Independently Owned and Operated / A Member of the Cushman & Wakefield Alliance

Cushman & Wakefield Copyright 2021. No warranty or representation, express or implied, is made to the accuracy or completeness of the information contained herein, and same is submitted subject to errors, omissions, change of price, rental or other conditions, withdrawal without notice, and to any special listing conditions imposed by the property owner(s). As applicable, we make no representation as to the condition of the property (or properties) in question.

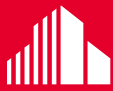

**CUSHMAN &
WAKEFIELD**

**GILBERT &
EZELLE**

FOR LEASE

733,200 SF Class A Crossdock

Georgia International Trade Center

1001 Trade Center Parkway, Rincon, GA

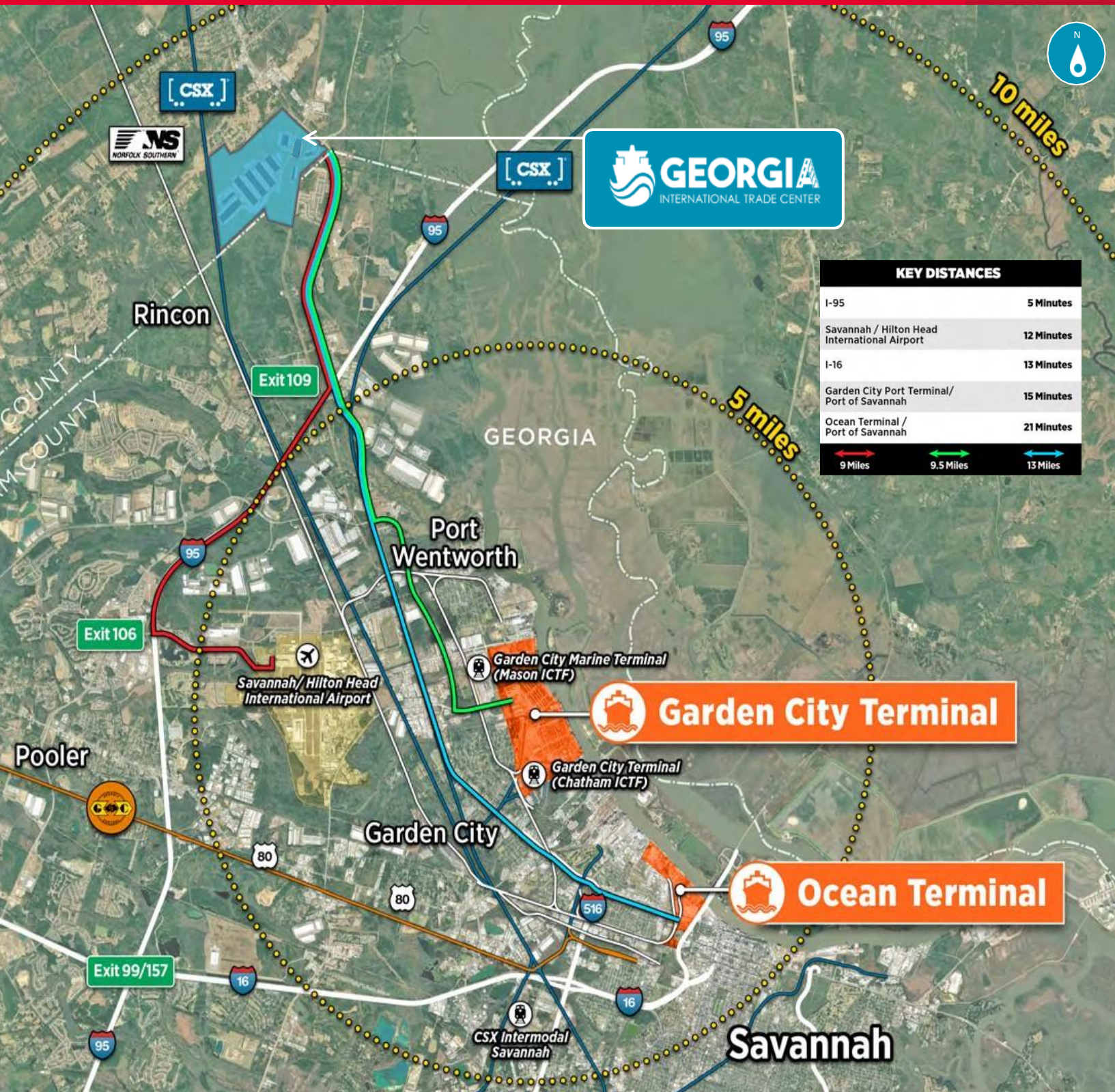

Stephen Ezelle, SIOR, CCIM
Partner

Cushman & Wakefield | Gilbert & Ezelle
+1 912 441 3083
sezelle@gilbertezelle.com

Gilbert & Ezelle Commercial Real Estate, LLC

820 Abercorn Street
Savannah, Georgia 31401
phone: +1 912 236 8992

Independently Owned and Operated / A Member of the Cushman & Wakefield Alliance

Cushman & Wakefield Copyright 2021. No warranty or representation, express or implied, is made to the accuracy or completeness of the information contained herein, and same is submitted subject to errors, omissions, change of price, rental or other conditions, withdrawal without notice, and to any special listing conditions imposed by the property owner(s). As applicable, we make no representation as to the condition of the property (or properties) in question.